

MAP
OF
AURORA PARK
THE PROPERTY OF
WILLIAM H. KEMP
NEAR THE
TOWN OF EASTON
TALBOT COUNTY
MARYLAND

SCALE: 50' To 1"

MARCH-1927

C.B.L. No. 209 Folio 445

Filed: April 22, 1927

HASTENHUBER & ANDERSON,
CIVIL ENGINEERS & SURVEYORS,
EASTON, MARYLAND.

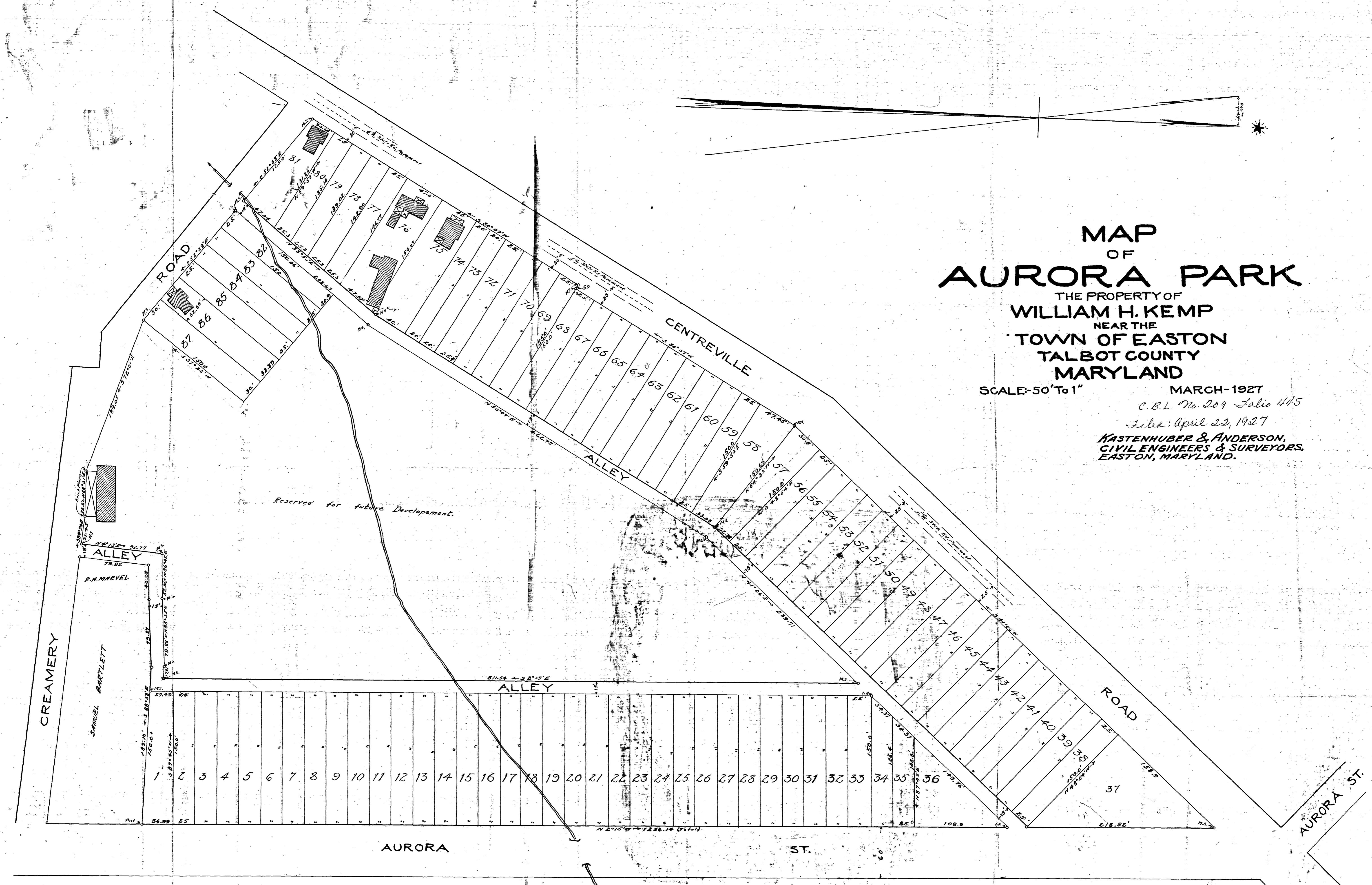

(NOTE: Bearings are computed from the angles, which have been observed precisely, and are referred to a magnetic meridian corrected for the declination declination at present being approximately 7 degrees, 27 minutes West)