

# 27045 Presquile Road, CARETAKER COTTAGE, Easton, Maryland, United States,

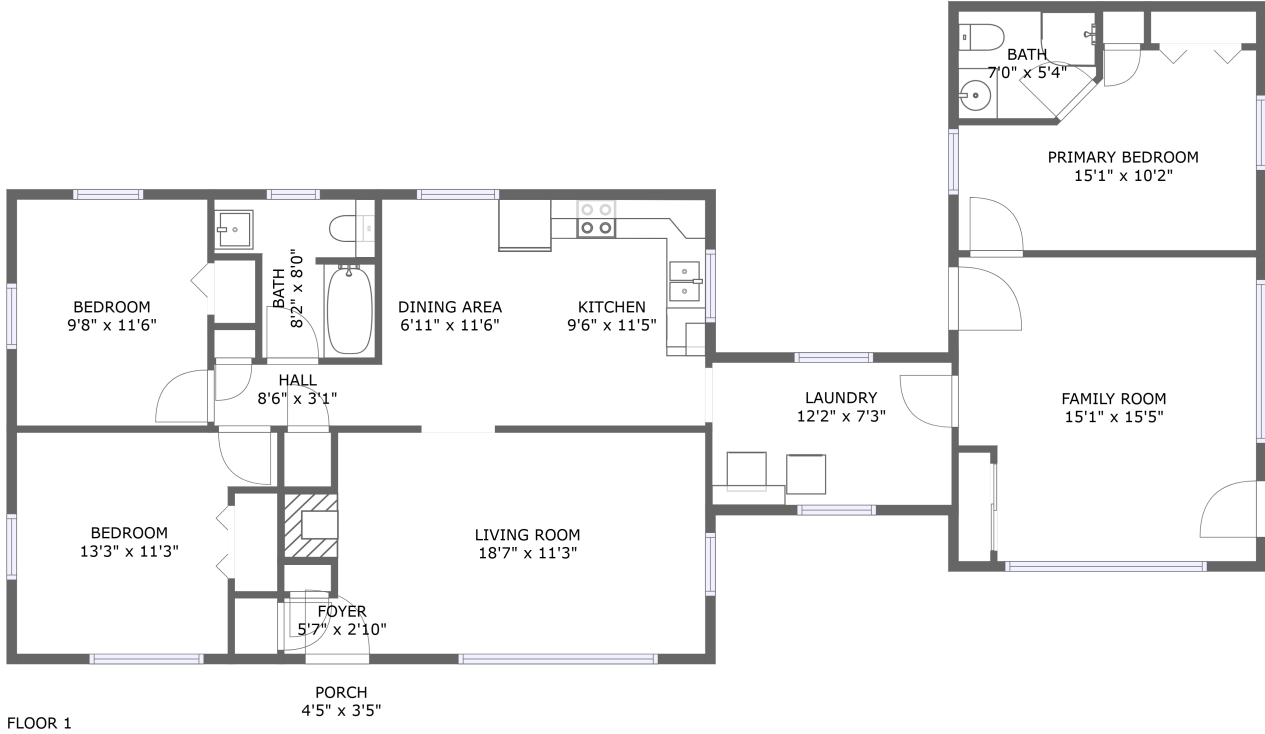

## Property Summary

 **0** garages

 **3** bedrooms

 **2** bathrooms

 **0** half baths

 **1** floors

 **1,426** Gross Living Area sqft

 **1,441** total sqft

**27045 Presquile Road, CARETAKER COTTAGE, Easton, Maryland, United States,**

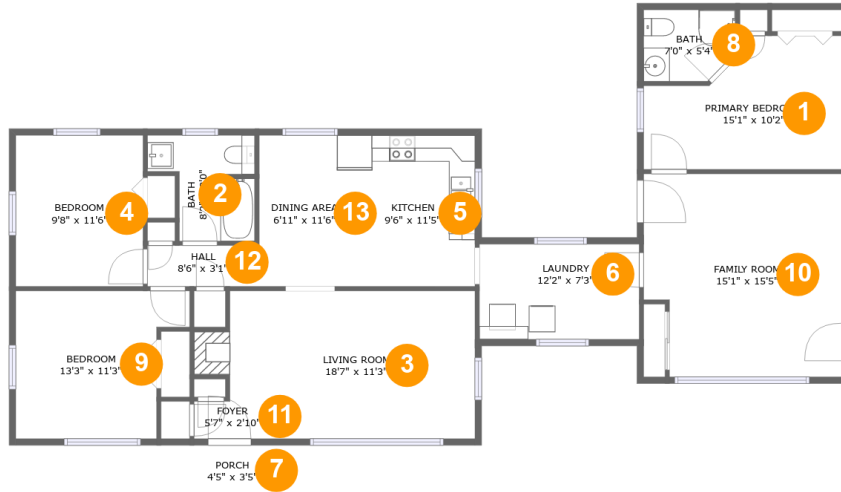

**Room Dimensions**

**Floor 1**

**Total sqft: 1441**

**Living area: 1426**

#	Room name	Dimensions	Area (sqft)	Counted as Living Area
1	Primary Bedroom	15'1" x 10'2"	128 sq. ft	Yes
2	Bath	8'2" x 8'0"	52 sq. ft	Yes
3	Living Room	18'7" x 11'3"	210 sq. ft	Yes
4	Bedroom	9'8" x 11'6"	111 sq. ft	Yes
5	Kitchen	9'6" x 11'5"	109 sq. ft	Yes
6	Laundry	12'2" x 7'3"	88 sq. ft	Yes
7	Porch	4'5" x 3'5"	15 sq. ft	No
8	Bath	7'0" x 5'4"	36 sq. ft	Yes
9	Bedroom	13'3" x 11'3"	127 sq. ft	Yes
10	Family Room	15'1" x 15'5"	221 sq. ft	Yes
11	Foyer	5'7" x 2'10"	16 sq. ft	Yes

Scan captured on Wed, 03 Jul 2024 23:16:03 GMT

Information is calculated by CubiCasa technology; deemed highly reliable but not guaranteed.

**27045 Presquile Road,CARETAKER  
COTTAGE,Easton,Maryland,United States,**

#	Room name	Dimensions	Area (sqft)	Counted as Living Area
12	Hall	8'6" x 3'1"	26 sq. ft	Yes
13	Dining Area	6'11" x 11'6"	80 sq. ft	Yes

# 27045 Presquile Road, CARETAKER COTTAGE, Easton, Maryland, United States,

## 1 Floor 1 - Primary Bedroom



**Dimensions:** 15'1" x 10'2"  
**Area:** 128 sq. ft  
**Counted as Living Area:**  
Yes

**Heated:** Yes  
**Finished:** Yes  
**Enclosed:** Yes  
**Contiguous:**  
Yes  
**Permitted:** Yes  
**Wet Space:** No  
**Addition:** No  
**Conversion:** No

## 2 Floor 1 - Bath

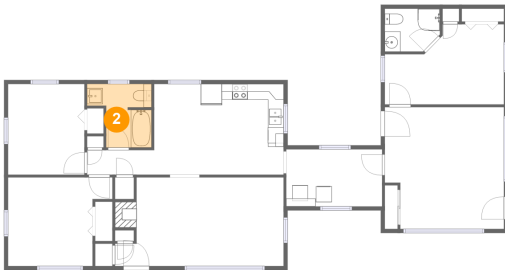

**Dimensions:** 8'2" x 8'0"  
**Area:** 52 sq. ft  
**Counted as Living Area:**  
Yes

**Heated:** Yes  
**Finished:** Yes  
**Enclosed:** Yes  
**Contiguous:**  
Yes  
**Permitted:** Yes  
**Wet Space:** Yes  
**Addition:** No  
**Conversion:** No

# 27045 Presquile Road, CARETAKER COTTAGE, Easton, Maryland, United States,

## 3 Floor 1 - Living Room

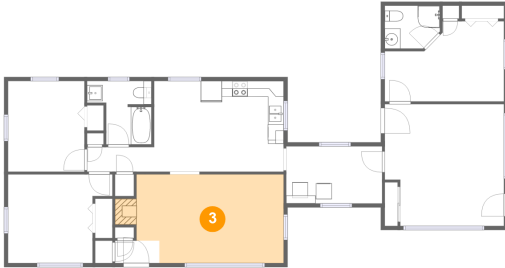

Dimensions: 18'7" x 11'3"  
Area: 210 sq. ft  
Counted as Living Area:  
Yes

Heated: Yes  
Finished: Yes  
Enclosed: Yes  
Contiguous:  
Yes  
Permitted: Yes  
Wet Space: No  
Addition: No  
Conversion: No

## 4 Floor 1 - Bedroom



Dimensions: 9'8" x 11'6"  
Area: 111 sq. ft  
Counted as Living Area:  
Yes

Heated: Yes  
Finished: Yes  
Enclosed: Yes  
Contiguous:  
Yes  
Permitted: Yes  
Wet Space: No  
Addition: No  
Conversion: No

## 5 Floor 1 - Kitchen

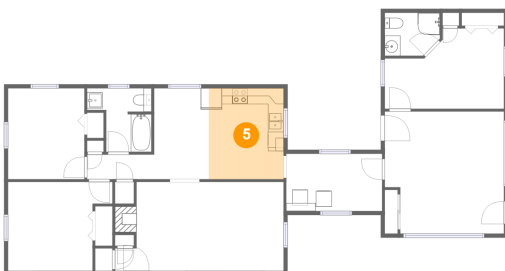

Dimensions: 9'6" x 11'5"  
Area: 109 sq. ft  
Counted as Living Area:  
Yes

Heated: Yes  
Finished: Yes  
Enclosed: Yes  
Contiguous:  
Yes  
Permitted: Yes  
Wet Space: No  
Addition: No  
Conversion: No

# 27045 Presquile Road, CARETAKER COTTAGE, Easton, Maryland, United States,

## 6 Floor 1 - Laundry

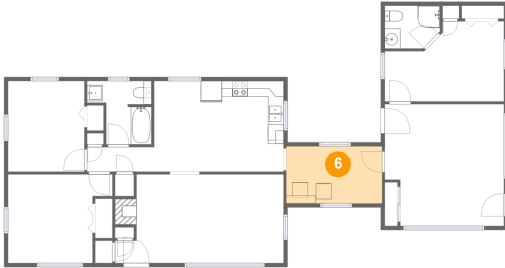

Dimensions: 12'2" x 7'3"  
Area: 88 sq. ft  
Counted as Living Area:  
Yes

Heated: Yes  
Finished: Yes  
Enclosed: Yes  
Contiguous:  
Yes  
Permitted: Yes  
Wet Space: No  
Addition: No  
Conversion: No

## 7 Floor 1 - Porch

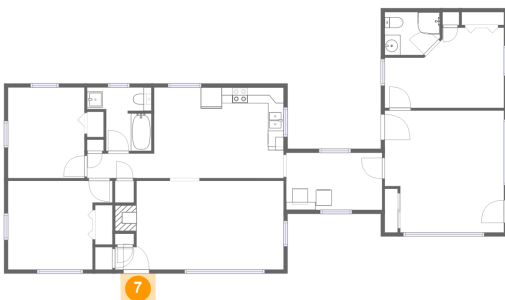

Dimensions: 4'5" x 3'5"  
Area: 15 sq. ft  
Counted as Living Area: No

Heated: No  
Finished: Yes  
Enclosed: No  
Contiguous: Yes  
Permitted: Yes  
Wet Space: No  
Addition: No  
Conversion: No

## 8 Floor 1 - Bath



Dimensions: 7'0" x 5'4"  
Area: 36 sq. ft  
Counted as Living Area:  
Yes

Heated: Yes  
Finished: Yes  
Enclosed: Yes  
Contiguous:  
Yes  
Permitted: Yes  
Wet Space: Yes  
Addition: No  
Conversion: No

**27045 Presquile Road, CARETAKER  
COTTAGE, Easton, Maryland, United States,**

**9 Floor 1 - Bedroom**

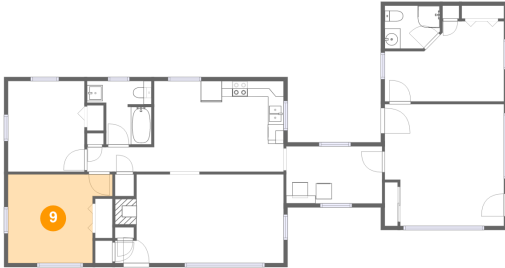

**Dimensions:** 13'3" x 11'3"  
**Area:** 127 sq. ft  
**Counted as Living Area:**  
Yes

**Heated:** Yes  
**Finished:** Yes  
**Enclosed:** Yes  
**Contiguous:**  
Yes  
**Permitted:** Yes  
**Wet Space:** No  
**Addition:** No  
**Conversion:** No

**10 Floor 1 - Family Room**



**Dimensions:** 15'1" x 15'5"  
**Area:** 221 sq. ft  
**Counted as Living Area:**  
Yes

**Heated:** Yes  
**Finished:** Yes  
**Enclosed:** Yes  
**Contiguous:**  
Yes  
**Permitted:** Yes  
**Wet Space:** No  
**Addition:** No  
**Conversion:** No

**11 Floor 1 - Foyer**

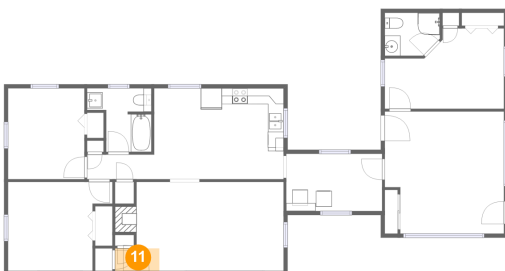

**Dimensions:** 5'7" x 2'10"  
**Area:** 16 sq. ft  
**Counted as Living Area:**  
Yes

**Heated:** Yes  
**Finished:** Yes  
**Enclosed:** Yes  
**Contiguous:**  
Yes  
**Permitted:** Yes  
**Wet Space:** No  
**Addition:** No  
**Conversion:** No

**27045 Presquile Road,CARETAKER  
COTTAGE,Easton,Maryland,United States,**

**12 Floor 1 - Hall**

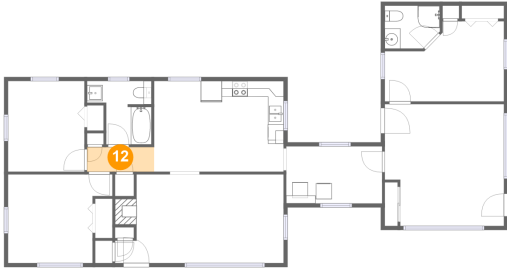

**Dimensions:** 8'6" x 3'1"  
**Area:** 26 sq. ft  
**Counted as Living Area:**  
Yes

**Heated:** Yes  
**Finished:** Yes  
**Enclosed:** Yes  
**Contiguous:**  
Yes  
**Permitted:** Yes  
**Wet Space:** No  
**Addition:** No  
**Conversion:** No

**13 Floor 1 - Dining Area**

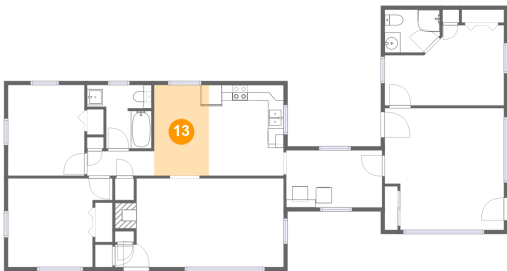

**Dimensions:** 6'11" x 11'6"  
**Area:** 80 sq. ft  
**Counted as Living Area:**  
Yes

**Heated:** Yes  
**Finished:** Yes  
**Enclosed:** Yes  
**Contiguous:**  
Yes  
**Permitted:** Yes  
**Wet Space:** No  
**Addition:** No  
**Conversion:** No